

BUILDING

PM - Completed Under 30 Days



Average PM % Completed Under 30 Days

58 %

CM - Completed Under 30 Days

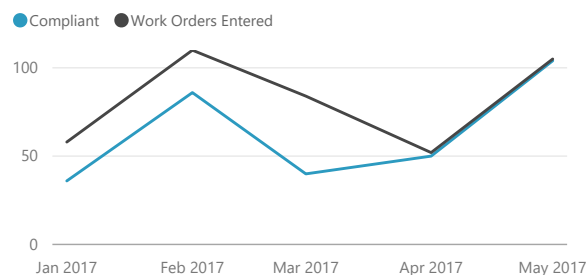

Average CM % Completed Under 30 Days

77 %

SC - Completed Under 7 Days

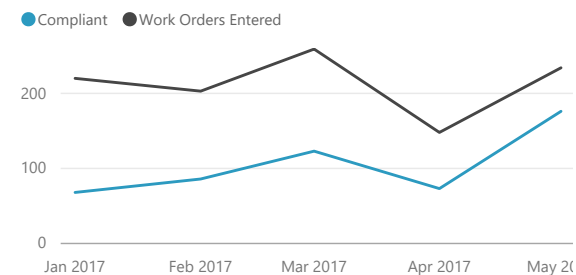

Average SC % Completed Under 7 Days

49 %

Total Work Orders Entered by Work Type

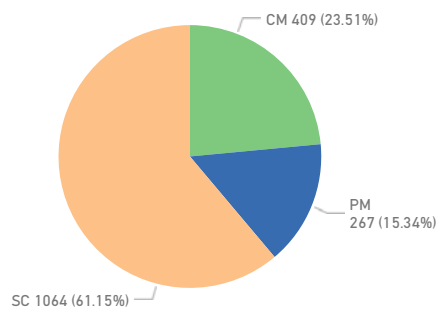

Monthly Work Orders Entered by Work Type

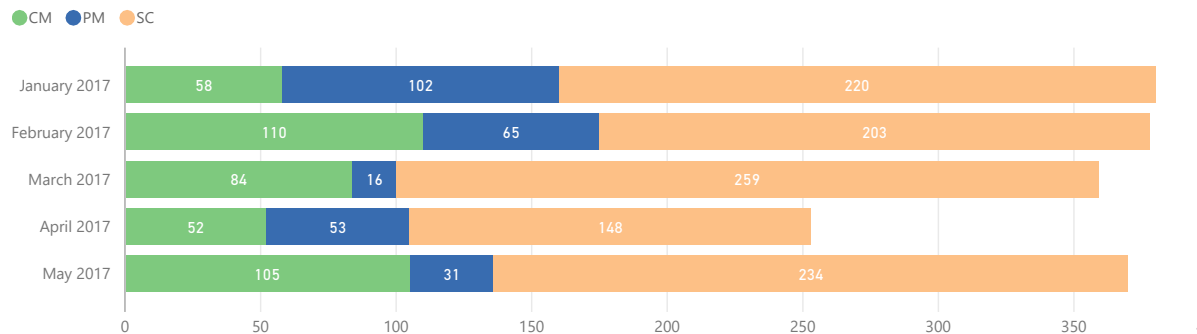

HVAC

Select All HVAC - JR HVAC - LOAYZA HVAC - MORAN HVAC - SEADER HVAC - WILLER HVAC - WING

PM - Completed Under 30 Days



Average PM % Completed Under 30 Days

87 %

CM - Completed Under 30 Days

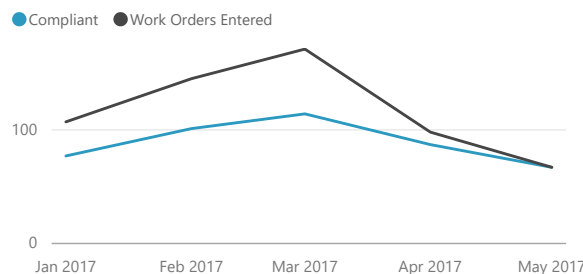

Average CM % Completed Under 30 Days

77 %

SC - Completed Under 7 Days

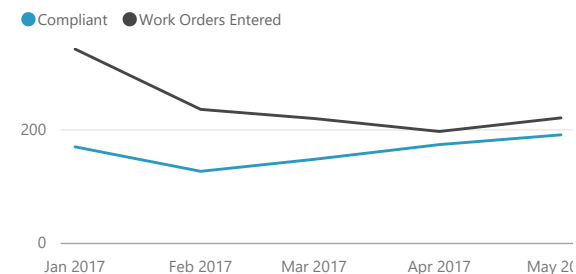

Average SC % Completed Under 7 Days

75 %

Total Work Orders Entered by Work Type

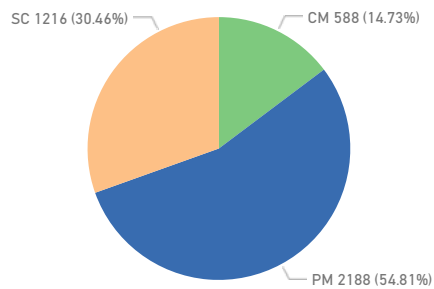

Monthly Work Orders Entered by Work Type

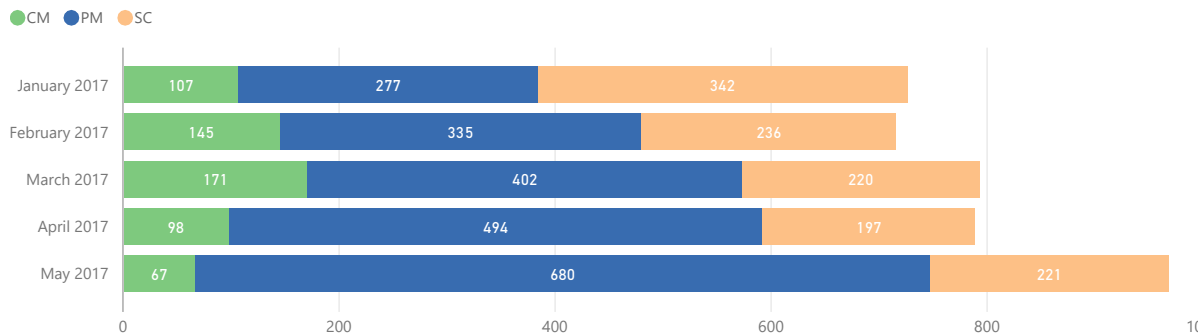

PLUMBING

PM - Completed Under 30 Days

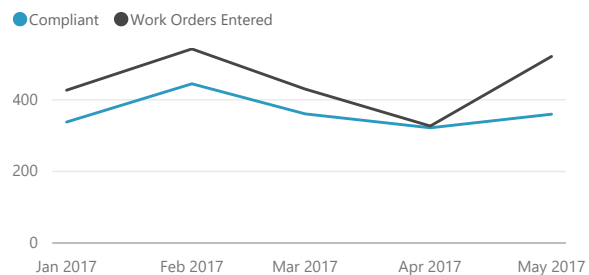

Average PM % Completed Under 30 Days

82 %

CM - Completed Under 30 Days

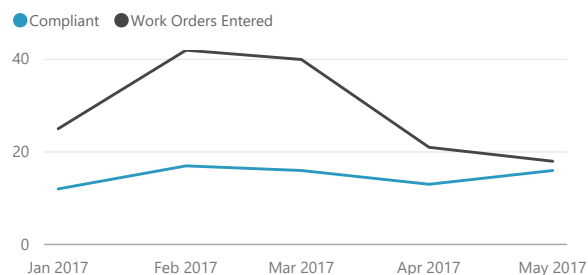

Average CM % Completed Under 30 Days

56 %

SC - Completed Under 7 Days

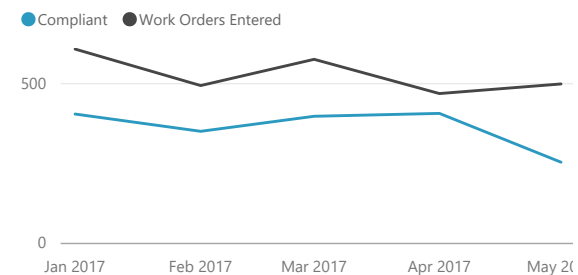

Average SC % Completed Under 7 Days

69 %

Total Work Orders Entered by Work Type

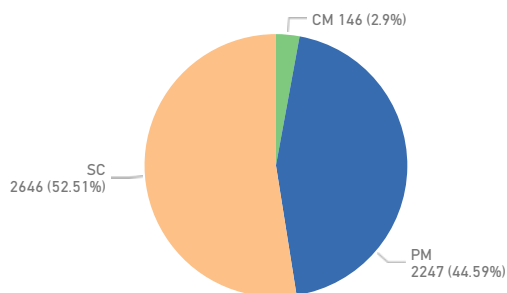

Monthly Work Orders Entered by Work Type

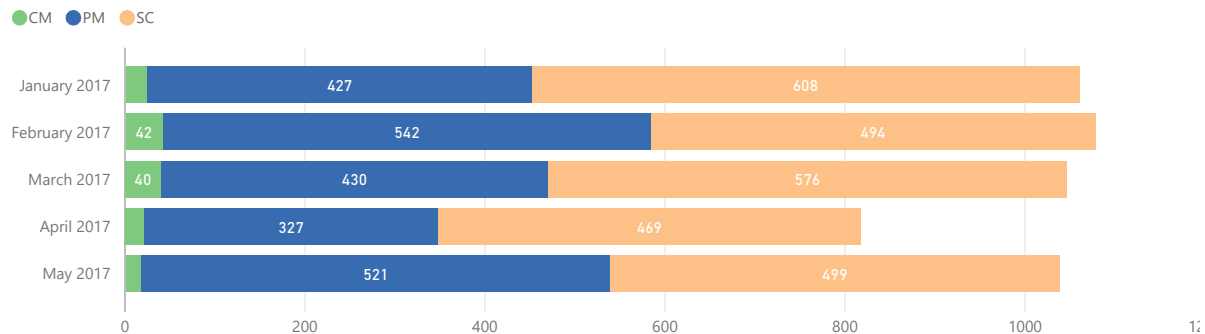

PAINT

PM (INS) - Completed Under 30 Days



Average PM (INS) % Completed Under 30 Days

69 %

CM - Completed Under 30 Days

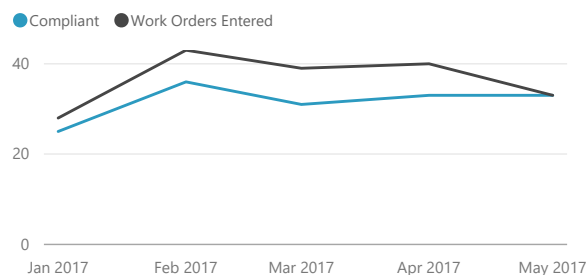

Average CM % Completed Under 30 Days

87 %

SC - Completed Under 7 Days

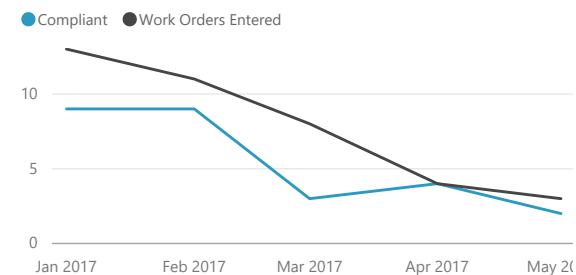

Average SC % Completed Under 7 Days

71 %

Total Work Orders Entered by Work Type

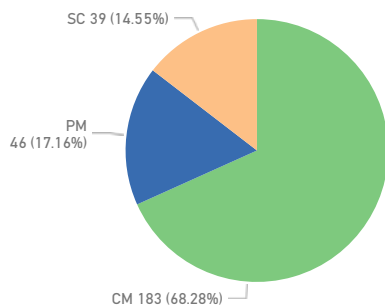

Monthly Work Orders Entered by Work Type

